SMART WATER MANAGEMENT
WE'VE GOT YOU COVERED

Accurate measurement, transparent tenant billing and seamless integration for multi-use buildings

Honeywell's S110H and M140H submeters deliver tamper-proof electronic sensing, secure remote monitoring and precise, compliant water measurement.

Submetering allows building owners to bill tenants based on actual water consumption, ensuring fair and transparent cost distribution.

By making usage visible, it encourages conservation, reduces waste and supports compliance with the latest Energy Efficiency Directive (EED) requirements.

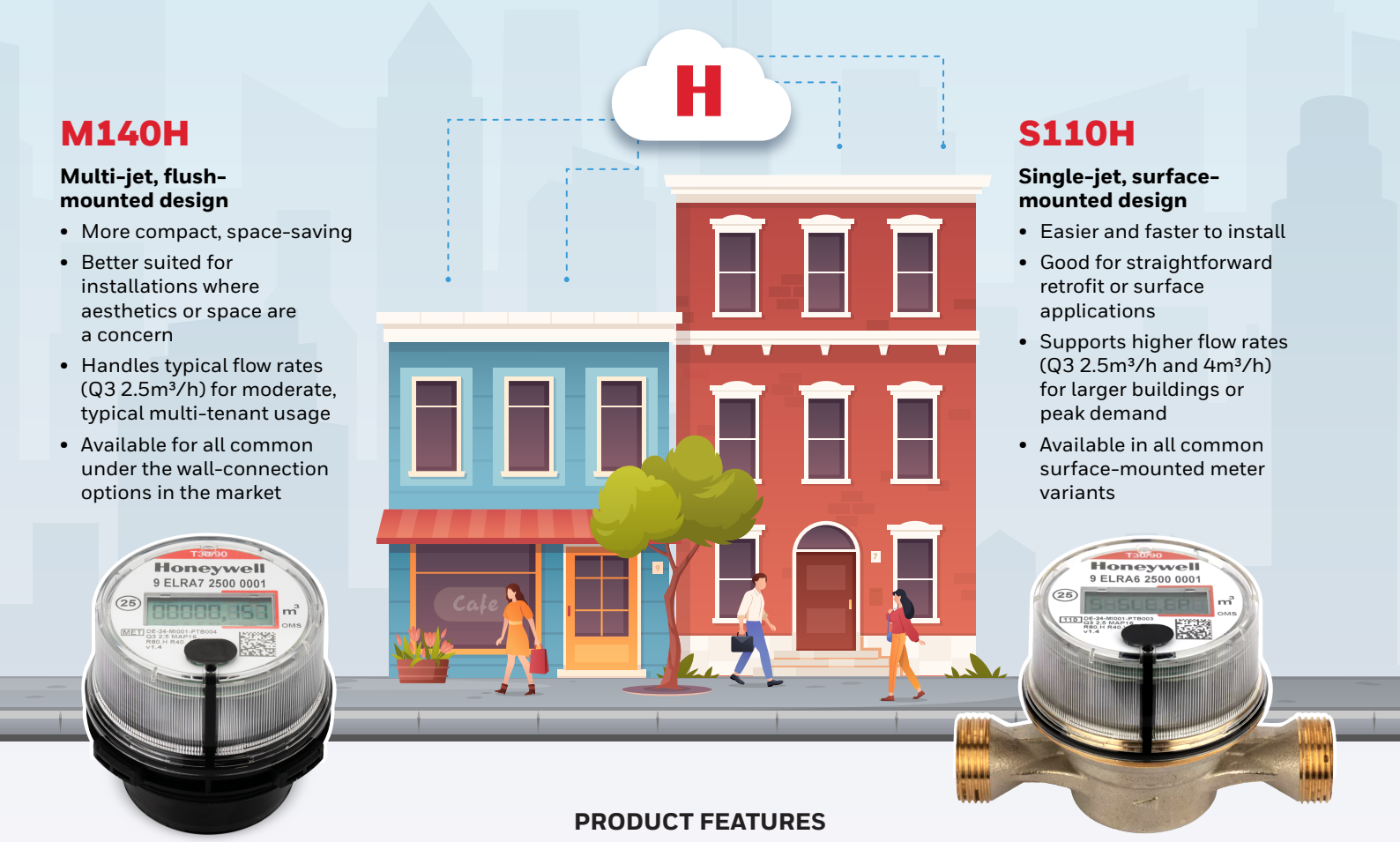

M140H

Multi-jet, flush-mounted design

- More compact, space-saving
- Better suited for installations where aesthetics or space are a concern
- Handles typical flow rates (Q3 2.5m³/h) for moderate, typical multi-tenant usage
- Available for all common under the wall-connection options in the market

S110H

Single-jet, surface-mounted design

- Easier and faster to install
- Good for straightforward retrofit or surface applications
- Supports higher flow rates (Q3 2.5m³/h and 4m³/h) for larger buildings or peak demand
- Available in all common surface-mounted meter variants

PRODUCT FEATURES

TEMPERATURE RANGE
Measures cold water (up to 30°C) or hot water (up to 90°C)

INTEGRATED SoC
Protects the integrity of connected systems

DATA INTEGRITY
Tamper-proof electronic sensing

COMMUNICATION
OMS-compliant 868 MHz wMBus

REMOTE ACCESS
Secure, remote consumption monitoring

ACCURACY
High precision with direct inductive rotor sensing

SECURITY
AES-128 encryption (Modes 5 & 7)

DURABILITY
Robust construction for long-term performance

COMPLIANCE
Supports regulatory standards

From compliance to efficiency, we've got you covered

Honeywell is a trusted name in water metering solutions. Whether you're upgrading your existing system or starting fresh, we've got you covered. Our submeters are designed to integrate seamlessly with digital platforms for real-time monitoring and smarter water management. Contact us about the S110H and M140H submeters.

LEARN MORE

Honeywell